

2009 Annual Meeting

Mississippi Society

Of

Health-System Pharmacists

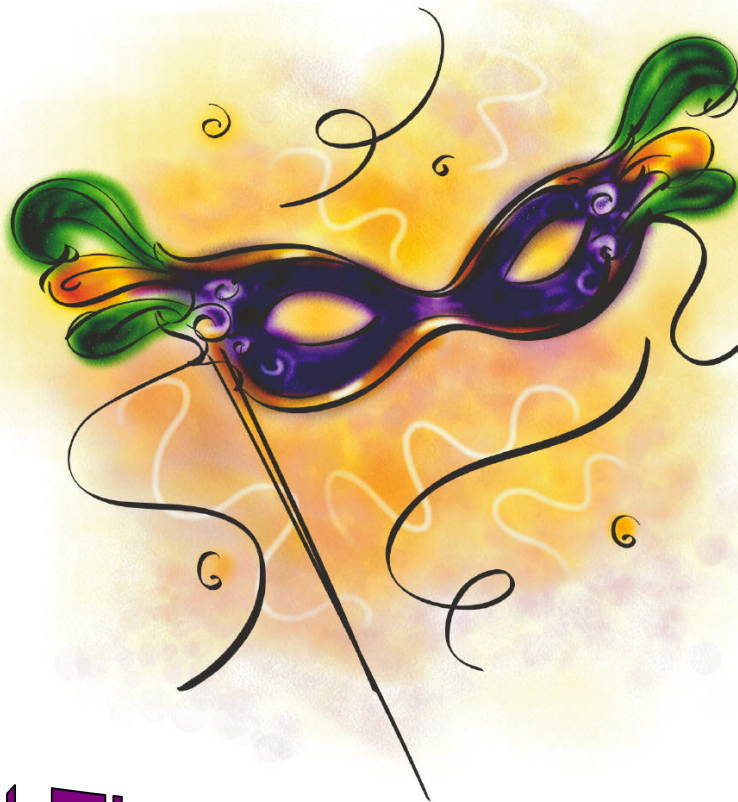

Let The Good Times Roll

July 30 – August 1, 2009
Beau Rivage Resort & Casino
Biloxi, MS

2009 MSHP ANNUAL MEETING

**July 30 – August 1, 2009
Beau Rivage Resort
Biloxi, Mississippi**

Overview

The 56th MSHP Annual Meeting will be held at the Beau Rivage Resort in Biloxi, Mississippi. This year's meeting will last three days, beginning Thursday afternoon, July 30th, and ending by midday on Saturday, August 1st. The theme this year will be "Let the Good Times Roll". We are pleased to continue the "Technician Breakout Session" this year. MSHP encourages you to bring the entire family to the event.

Thursday night we will again have the opening reception and exhibit time. There will also be a silent auction (with proceeds going to support the MSHP grant program), and food and beverages for all.

Friday afternoon there will be activities for attendees as well as guests. These include the 5th Annual MSHP Golf Tournament at the Grand Bear Golf Course, with transportation to and from the Beau Rivage. See enclosed materials for other exciting events taking place this weekend around the gulf coast area.

This year the awards banquet and officer installation will be held on Friday night in Beau Rivage Convention Center. We are pleased to have the president of MSHP Wes Pitts, PharmD as our key note speaker. A "Kid's Pizza and Movie Night" will be offered during the banquet.

The continuing education programs are of outstanding quality this year, and attendees will be given ample opportunity to mix and mingle with the other pharmacists and technicians from all over the state. MSHP invites you to take advantage of this year's "Let the Good Times Roll" meeting.

Registration

In order to attend any function, MSHP requires all persons to register. To participate in continuing education or exhibits you must be registered and receive a nametag. Nametags are required to enter the exhibit or education areas and should be visible at all times. See the Registration Form for detailed fees. Early registration deadline is June 15th. MSHP will also be accepting registration fees via the website. You may register at <http://www.msshp.org>.

Accommodations

A limited number of rooms have been reserved at the Beau Rivage Resort. The rates for these rooms are \$179.00 for Thursday night and \$189.00 for Friday night. In order to reserve your room you must call 1-888-567-6667 and ask for the “MSHP Block” to secure the special rates. These rooms will be available on a first come first serve basis. Please make your reservations early!

Driving Directions to Hotel: 875 Beach Boulevard, Biloxi, MS

From Central MS: From Jackson, take Hwy. 49 South to I-10 East (Biloxi/Mobile) then take Exit 46 A (I-110 toward A.F.B. Biloxi/Hospital), then take Exit 1A to Beau Rivage.

From North MS: Take I-55 South to Exit 94 (I-20 E/US-49S), then take Exit 47A (49S), proceed to I-10 East (Biloxi/Mobile) then take Exit 46 A (I-110 toward A.F.B. Biloxi/Hospital), then take Exit 1A to Beau Rivage.

From South MS: From Hattiesburg, take Hwy. 49 South to I-10 East (Biloxi/Mobile) then take Exit 46 A (I-110 toward A.F.B. Biloxi/Hospital), then take Exit 1A to Beau Rivage.





Continuing Education

The University of Mississippi School of Pharmacy is accredited by the Accreditation Council for Pharmacy Education as a provider of continuing pharmacy education.

This program is approved for up to 12 hours (1.2 CEU) total of continuing pharmaceutical education credit. Please see each presentation for ACPE #. In compliance with new ACPE recommendations each presentation will have an ACPE # for pharmacists and technicians.

Participants will receive CE credit for those presentations which are attended upon signing in, and completing a post-presentation evaluation form. Statements of CE credit will be mailed to participants within six weeks after the end of the meeting. This program is approved by the Mississippi State Board of Pharmacy for meeting the requirements for certification as a Nursing Home Consultant.

MSHP Education Committee

Katherine Artman
David Dabbs
Jennifer Sample
Brent Lindley
Debbie Minor
Kristi Nesler
Erika Webster
Michael Warren
Leslie Bennett

Lauren Bloodworth
Todd Dear
Kathleen Hamby
Amanda Hayes
Robin Molle
Andrew Ostrenga
Randy Pittman
Phil Ayers
Eric Boone

Heather Hearn
Jillian Foster
Kristopher Harrell
Todd Williamson
Katie McClendon
Jennifer Crowley
Wesley Pitts
Sam Meyers

Conflict of Interest

All speakers will disclose affiliations or conflicts of interest at the beginning of their respective talks.

For further details of the meeting please see the enclosed information or visit our website:

<http://www.msshp.org>

2009 MSHP Meeting Agenda

July 30-August 1 2009

Thursday July 30, 2009

-12:00-5:00 Meeting Registration

-12:45-1:00 Welcome and Announcements

Pharmacist Clinical Track

-1:00-2:00 “Implementing an Anticoagulation Management Program”

Scott Malinowski, Pharm.D.

ACPE UPN 032-999-09-015-L01-P 1 Contact Hour (0.1 CEU)
032-999-09-015-L01-T

- Discuss the balance between the clinical importance of anticoagulation and its safety risks. (P/T)
- Describe TJC expectations for compliance with NPSG 3.05 (Anticoagulation). (P/T)
- Discuss steps and barriers to successful implementation of an Anticoagulation Management Program. (P/T)

-2:00-3:00 “Nutrition Support in the Hospitalized Patient”

Phil Ayers, PharmD, BSNP

ACPE UPN 032-999-09-016-L01-P 1 Contact Hour (0.1 CEU)
032-999-09-016-L01-T

- Describe methods to access and calculate the nutrition needs of the hospitalized patient. (P/T)
- Discuss the role of parenteral nutrition and how to write the prescription in your institution. (P)
- Explain methods to replace/manage electrolytes and the importance of acid-base principles. (P/T)

-3:00-3:15 Break

-3:15-4:15 "Preceptor Pearls"

Kristopher Harrell, PharmD

ACPE UPN 032-999-09-017-L04-P 1 Contact Hour (0.1 CEU)

- Discuss the need for experiential education and the role of the preceptor (P)
- Identify attributes of a successful preceptor (P)
- Describe techniques for enhancing communication between preceptor & student (P)
- Review clinical teaching methods in practice (P)

- 4:15-5:15** “Flies on the Wall: Our experience implementing the Auburn University Medication Error Detection System (AU MEDS) “
 Margaret Ellis, PharmD, Mary Lou Parks, RPh
 ACPE UPN 032-999-09-018-L05-P 1 Contact Hour (0.1 CEU)
 032-999-09-018-L05-T
- Describe the process of reporting medication errors using the AU MEDS technique of Direct Observation. (P/T)
 - List advantages & limitations of the AU MEDS Direct Observation method. (P/T)
 - Describe the characteristics necessary to be a successful observer. (P/T)
- 5:15-6:15** Hotel Check-in
- 6:15-8:30** Silent Auction, Exhibit Showcase, Reception

Friday July 31, 2009

-7:00-8:00 Breakfast

Pharmacist Clinical Track

- 7:30-8:30** “Acute Pain Management”
 John Bridges, DPh
 ACPE UPN 032-999-09-019-L01-P 1 Contact Hour (0.1 CEU)
 032-999-09-019-L01-T
- Differentiate between types of pain. (P/T)
 - Delineate the difference between addiction, tolerance and physical dependence (P/T)
 - Describe the importance of the patient’s medical and medication history in assessment and treatment (P/T)
 - List common side effects of opioids (P/T)
 - Define incomplete cross tolerance (P/T)
 - Dose convert IV to PO and PO to IV between the common opioids (P)
- 8:30-9:30** “Post Exposure Prophylaxis: What To Do Before It Is Too Late”
 Jason Lancaster, PharmD
 ACPE UPN 032-999-09-020-L01-P 1 Contact Hour (0.1 CEU)
 032-999-09-020-L01-T
- Differentiate events and exposures that require post exposure prophylaxis from those that do not (P/T)
 - Outline the use of vaccines in adults to eradicate certain diseases (P/T)
 - Evaluate the need for the administration of newer vaccines (P/T)
 - Given a patient case, determine appropriate vaccine and/or hyperimmune therapy.(P)
- 9:30-10:30** Break and Exhibits (Also See Student Seminar Details on Next Page)

-9:30-10:30

Pharmacy Residency Roundtable Discussion (Student Seminar)
Sharon Dickey, PharmD and Kristie Gholson, PharmD

-10:30-11:30

“Future Challenges in the Treatment of Gram Negative Bacterial Infections”

Ralph C. Kahler, M.D.

ACPE UPN 032-999-09-021-L01-P 1 Contact Hour (0.1 CEU)
032-999-09-021-L01-T

- Review the progression of resistance of gram negative bacteria with time (P/T)
- Review the mechanisms of gram negative bacterial resistance (P/T)
- Examine the impact of gram negative infections in hospitalized patients (P/T)
- Examine the latest resistance issues in gram negative infections (P/T)
- Examine the financial impact of gram negative infections (P/T)
- Examine new and alternative treatments for multidrug resistant gram negative infections (P/T)

-11:30-12:30

“Consultant Pharmacy Law Update”

Randy Pittman Pharm.D.

ACPE UPN 032-999-09-022-L03-P 1 Contact Hour (0.1 CEU)
032-999-09-022-L03-T

- Discuss current issues related to consultant pharmacy practice (P/T)
- List recognized clinical resources available to the consultant pharmacist (P)
- Discuss monitoring medications and tracking progress towards the therapeutic goals of the patient (P)
- Review medications listed in Table I of tag F329 (P/T)
- Review anticholinergic medications listed in Table II of tag F329 (P/T)

Technician Breakout Session

-7:30-8:30

“Nuclear Pharmacy: A Unique Opportunity for Pharmacy”

Jonathan Pharr, PharmD, BCNP

ACPE UPN 032-999-09-023-L04-P 1 Contact Hour (0.1 CEU)
032-999-09-023-L04-T

- Describe a nuclear pharmacy (P/T)
- Define radioactivity (P/T)
- Define radiopharmaceutical (P/T)
- Explain the basic operation of a nuclear pharmacy (P/T)
- Describe how a technician participates in a nuclear pharmacy (T)
- Describe the daily roles of a nuclear pharmacy technician (T)
- Explain what radiation safety means (P/T)
- Discuss regulatory bodies that govern nuclear pharmacies (P/T)
- Detail the process of becoming certified in nuclear pharmacy (P)
- Define the experiential hours required (P)
- Explain the preceptor/student relationship (P)
- Discuss the benefits of certification (P)

-8:30-9:30

“Update on the 2009 Mississippi Pharmacy Practice Regulations-
What's New?”

Phil Ayers, Pharm.D., BCNSP

ACPE UPN 032-999-09-024-L03-P 1 Contact Hour (0.1 CEU)
032-999-09-024-L03-T

- Describe recent changes to the Pharmacy Practice Act regarding Pharmacy Technician Responsibilities and Guidelines (T)
- Discuss updates to the Pharmacy Practice Act regarding Pharmacists and Prescriptive Authority (P)

-9:30-10:30

Break and Exhibits

-10:30-11:30

“HIV Management: A Team Effort”

Billy Brown, PharmD

ACPE UPN 032-999-09-025-L01-P 1 Contact Hour (0.1 CEU)
032-999-09-025-L01-T

- Review the epidemiology of HIV Disease (P/T)
- Evaluate treatment considerations in HIV Management (P/T)
- Describe the impact of viral resistance (P/T)
- Articulate the importance of patient confidentiality (P/T)
- Explain the importance of a team approach to HIV Management (P/T)

-11:30-12:30

Roundtable Discussion of Current Technician Topics

-11:30-6:30

Golf, Other Activities

-6:30-9:00

Banquet, Officer Instillation

Reception 6:30-7:30

Dinner Served 7:30

Key Note Address: “State of the Society”

Wes Pitts, Pharm.D.

-7:00-9:00

Kids Activities (Pizza and Movie Night)

Saturday August 1, 2009

-7:00-8:30 Breakfast

-7:30-8:00 MSHP Business meeting

Pharmacist Clinical Track

-8:00-9:00 “Invasive Candidiasis: What the Pharmacist Needs to Know”
James S. Lewis II, Pharm.D.
ACPE UPN 032-999-09-026-L01-P 1 Contact Hour (0.1 CEU)
032-999-09-026-L01-T

- Assess the current status of azoles in the treatment of invasive candidiasis (P/T)
- Explain how to balance treatment options for deeply invasive candidiasis (P)
- Describe the role of the echinocandins and amphotericin b products in the management of invasive candidiasis (P)

-9:00-11:00 “New Drug Update”
John Thomas (Tom) Frank, Pharm.D., BCPS
ACPE UPN 032-999-09-027-L01-P 2 Contact Hour (0.2 CEU)
032-999-09-027-L01-T

- Assess new trends in drug development (P/T)
- Understand indications, pharmacology, adverse effects and dosing of products discussed (P/T)
- Determine the role these products will play in participant’s practice (P)
- Evaluate the economic implications of these choices (P)
- Examine products in the short-term pipeline that will be important to the practice of the participants. (P/T)

-11:00-11:30 Break/Check Out

-11:30-12:30 "Statin Induced Myopathy"
Krista Riche, PharmD, BCPS
ACPE UPN 032-999-09-028-L01-P 1 Contact Hour (0.1 CEU)
032-999-09-028-L01-T

- Review the appropriate use of statins in patients with hypercholesterolemia (P/T)
- Present clinical pearls for initiating statin therapy (P)
- Address issues associated with statin-induced myopathy (P/T)

-11:00-12:00 **Student Breakout Session**
“Preparing for a Successful Financial Future”
Doug Minor

Notation:

(P) — Pharmacist objective

(T) — Technician objective

(P/T) — Pharmacist and Technician objective

Faculty

Phil Ayers, Pharm.D., BCNSP
Mississippi Baptist Health System
Jackson, MS

John D. Bridges, DPh
Baptist Memorial Hospital for Women
Memphis, Tennessee

Sharon Dickey, Pharm.D.
University of Mississippi Medical Center
Jackson, MS

John Thomas (Tom) Frank, Pharm.D., BCPS
Area Health Education Center- Northeast
Jonesboro, AK

Margaret Ellis, PharmD
North Mississippi Medical Center
Tupelo, MS

Mary Lou Parks, RPh
North Mississippi Medical Center
Tupelo, MS

Kristie Gholson, Pharm.D.
North Mississippi Medical Center
Tupelo, MS

Kristopher Harrell, PharmD
University of Mississippi School of Pharmacy
Jackson, MS

Ralph C. Kahler, M.D.
Hattiesburg Clinic
Hattiesburg, MS

Jason W. Lancaster, PharmD
Brigham and Women's Hospital
Boston, MA

James S. Lewis II, Pharm.D.
University Hospital
San Antonio, Texas

Scott S. Malinowski, Pharm.D.
University of Mississippi Hospitals and Clinics
Jackson, MS

Jonathan D. Pharr, Pharm.D., BCNP
Cardinal Health Nuclear Pharmacy Services
Tupelo, MS

Joel R. Pittman, Pharm.D.
University of Mississippi School of Pharmacy
Jackson, MS

Wes Pitts, Pharm.D.
North Mississippi Medical Center
Tupelo, MS

Krista Riche, PharmD, BCPS
Mississippi Baptist Health System
Jackson, MS

MSHP **5th Annual Golf Tournament**



Friday, July 31st
during the Annual Meeting

The Grand Bear Golf Club
Saucier, Mississippi
4-man scramble

Tee time 1:00

\$400.00 per team or \$100.00 per person

\$60.00 for students

Please contact Eric Boone for sponsorship and registration details:
601-984-2055 or TBoone@pharmacy.umsmmed.edu

KID'S STUFF

We are so excited to offer FAMILY FUN again this year “especially for KIDS”. We encourage you to bring the whole family to the meeting.

Friday Afternoon

We encourage you to check out what the Mississippi Gulf Coast has to offer for families on the next page. We hope that you enjoy your afternoon whether it be at the Gulf Islands Water Park, Lynn Meadows Discovery Center, or any of the other multitude of options available on the coast.

Friday Night

During the banquet will be “Movie Night” for the KIDS. We will have a movie (Kid appropriate), and popcorn, pizza, and drinks. It will be in the KIDS’ room across from the exhibits. You will be able to pick them up after the banquet and head over to the Isle of Capri to see the grand fireworks display!

The package price for attending the KID night will be \$10.00 for each KID.

Be sure and complete the “KIDS,” registration section of the registration form so we can get an accurate account of how many kids will be attending and their ages.

For more information, contact Jennifer Sample at (601) 984-2946 or jlfowler@pharmacy.umsmed.edu

SPA SERVICES

There will be a 10% discount on all of the Beau Rivage’s spa services for those who mention they are with MSHP. MSHP also has reserved 20 time slots at the spa for Friday afternoon. These will be delegated on a first come basis. To reserve your spot contact Kathleen Hamby at Kathleen.Hamby@BMHCC.org.

Coast Entertainment

For the Family:

Gulf Islands Water Park

Open Daily 10 AM – 7 PM
Located on I -10, Canal Rd. exit 31
www.gulfislandswaterpark.com

Walter Anderson Museum of Art

Open Tuesday – Saturday 9:30 AM – 4:30 PM
(228) 872 – 3164
510 Washington Ave, Ocean Springs
www.walterandersonmuseum.org

Lynn Meadows Discovery Center

Arts, crafts, and educational exhibits
Open Tuesday – Saturday 10 AM – 5 PM
246 Dolan Ave, Gulfport
(228) 897 – 6039
www.lmdc.org

Kangarooz Family Fun Center

15,000 square feet of indoor fun with inflatable jumpers, obstacle courses, slides, etc.
3200 Mallett Road, Lakeview Town Shopping Center, D'iberville
(228) 354-9077; www.mykangarooz.com

Isle of Capri 16th Anniversary Fireworks August 1st at
9:00 PM—Isle of Capri Casino
151 Beach Blvd, Biloxi
(228) 463 – 4753

Ohr O'Keefe Museum of Art

Open Daily 9 AM – 4:30 PM
(228) 374 – 5547
1596 Glenn L. Swetman Dr, Biloxi
www.georgeohr.org

Beauvoir, The Jefferson Davis Home

Open Daily at 9:00 AM
2244 Beach Boulevard, Biloxi
(228) 388-4400
www.beauvoir.org

Nightlife:

Beau Rivage Coast Nightclub

Live entertainment Wed- Sat nights
(228) 386-7111; www.beaurivage.com

Chill Ultra Lounge at IP Casino

Live entertainment Monday- Sunday nights
(228) 432-3275; www.ipbiloxi.com

Road House Live at Hard Rock

Live Country Music
(228) 374-ROCK; www.hardrockbiloxi.com

Rise Lounge at Hard Rock

Chic, modern lounge located of the 12th floor featuring two bars, a private room, and balcony overlooking the Gulf
(228) 374-ROCK; www.hardrockbiloxi.com

Guitar's and Cadillacs

The biggest night club in the state featuring a mechanical bull, D.J., and live music
Open Thursday- Saturday 8:00 PM- till
4031 Poppas Ferry Road, D'iberville; (228) 396-1093

Shopping:

Crossroads Shopping Mall

Belk, Old Navy, Barnes & Noble, Academy Sports, and much more
Highway 49, North exit 34B off Interstate 10

Prime Outlet Mall

COACH, Polo Ralph Lauren, BCBGMAXAZRIA, Ann Taylor and much more
Highway 49, South exit 34A off Interstate 10
www.primeoutlets.com

Edgewater Mall

Dillard's, JCPenney, Belk, Sears, Bath & Body Works, and much more
Beach Boulevard, Biloxi; www.edgewatermall.com

Golfing:

Dogwood Hills Golf Course

17476 Dogwood Hills Drive, Biloxi
(228) 392-9805

Fallen Oak Golf Course- Beau Rivage Casino

24400 Highway 15, Biloxi
(228) 386-7111

Gulf Hills Golf Course

13700 Paso Road, Ocean Springs
(228) 872-9663

St. Andrew's Golf Course

#2 Golfing Green Drive, Ocean Springs
(228) 875-7730

The Preserve Golf Club

8901 Highway 57 North, Vancleave
(228) 386-2500

Shell Landing Golf Course

3499 Shell Landing Boulevard, Gautier
(228) 497-5683

Dining:

Al Fresco Italian Bistro

708 Washington Avenue, Ocean Springs
(228) 818-9395
www.alfrescoitalianbistro.com

Bonefish Grill

2600 East Beach Boulevard, Edgewater Mall, Biloxi
(228) 388-0009
www.bonefishgrill.com

Mary Mahoney's Old French House

138 Rue Magnolia, Biloxi
(228) 374-0163
www.marymahoneys.com

Ruth's Chris Steak House

Hard Rock Hotel and Casino
777 Beach Boulevard, Biloxi
(228) 374-2137
www.ruthschris.com

Chef Scott's Sushi Bar

711 Washington Avenue, Ocean Springs
(228) 872-3544

McElroy's on the Bayou

705 Bienville Boulevard, Ocean Springs
(228) 818-4600

Manhattan Grill

705 Washington Avenue, Ocean Springs
(228) 872-6480

Phoenicia Lebanese Gourmet

1223 Government Street, Ocean Springs
(228) 875-0603



Mississippi Society of Health System Pharmacists
 Annual Meeting Registration Form
 July 30th - August 1st, 2009
 Beau Rivage Convention Center
 Biloxi, Mississippi

Name _____ Title _____

Health-System / Affiliation _____

Address _____

City/State/Zip _____ Email _____

Telephone _____ Fax _____

Early Registration Discount Before June 15th

Registration Fees

Before June 15th

On or After June 15th

<input type="checkbox"/> Full (Member), includes CE and banquet	\$135	\$175
<input type="checkbox"/> Full (Nonmember), includes CE and banquet*	\$185	\$225
<input type="checkbox"/> Pharmacy Technician: <input type="checkbox"/> Full Registration	\$90	\$100
<input type="checkbox"/> <input type="checkbox"/> One Day	\$35	\$50
<input type="checkbox"/> Student	\$50 deposit (returned after participation)	
<input type="checkbox"/> Resident	Free	\$30
<input type="checkbox"/> One day registration (Pharmacists)	\$75	\$90
<input type="checkbox"/> Banquet only (spouses or pharmaceutical reps)	\$50	\$75

* includes one year membership to MSHP

Other Activities

Sponsor a Pharmacy Student (\$50 each) Qty _____ x \$50 = _____

Kids Night tickets (\$10 each) Qty needed _____ x \$10 = _____

Ages: _____

Golf Tournament at the Grand Bear: Please contact Eric Boone to sign up individually or as a team @ TBoone@pharmacy.umsmed.edu

Total Registration and Other Activities Fees \$ _____

Two convenient ways to submit form and payment

1. Pay through our convenient, secure website with a credit or debit card: <http://www.msshpp.org>
2. Mail the completed form along with a check for all registration fees made payable to "MSHP" to our office address: PO Box 4826, Jackson, MS 39296-4826

For Room Reservations: Call 1-888-567-6667 and ask for the MSHP Block. Vendors ask for the MSHP Vendor Block. Rates are \$179 for Thursday and \$189 for Friday.

For additional information, call 601-984-2946 or email jlfowler@pharmacy.umsmed.edu